



# Treasure

Please take a few moments to assess prayerfully your level of giving. Consider a step up from your present level. **Thank you.**

Household Annual Income	1% Monthly Giving	5% Monthly Giving	10% Monthly Giving
of \$ 20,000	\$ 16	\$ 83	\$ 166
of \$ 30,000	\$ 25	\$ 125	\$ 250
of \$ 40,000	\$ 34	\$ 167	\$ 333
of \$ 50,000	\$ 42	\$ 208	\$ 417
<b>Sacramento Median of \$ 56,813</b>	<b>\$ 47</b>	<b>\$ 237</b>	<b>\$ 473</b>
of \$ 60,000	\$ 50	\$ 250	\$ 500
of \$ 75,000	\$ 63	\$ 315	\$ 625
of \$ 100,000	\$ 83	\$ 417	\$ 833
of \$ 150,000	\$ 125	\$ 625	\$ 1,250

I/We want to grow in faith and actively invest in Christ's mission by making the following monetary estimate of giving for 2021:

**(Circle One)**

Amount \$ \_\_\_\_\_ per *week month quarter year* Envelope No. \_\_\_\_\_

Name(s) \_\_\_\_\_

Phone # \_\_\_\_\_

Address \_\_\_\_\_

E-mail \_\_\_\_\_

I/we are unable to make an estimate at this time; however, I/we will continue to support Westminster with prayers and give as able.

Session has decided that the pastor and stewardship chair, as well as the church treasurer, should know pledge amounts for members. This will help us better run stewardship campaigns. However, you can opt out of this change. Check this box if you do not want the pastor and stewardship chair to know your pledge amount. Your estimate for 2020 is a statement of intent and may be increased or decreased, as you decide or circumstance warrant.

**Donate online:** [westminsac.org/donate-now](https://westminsac.org/donate-now)

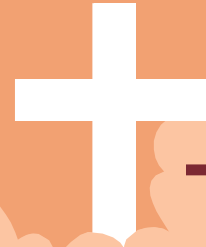

# Treasure

Please take a few moments to assess prayerfully your level of giving. Consider a step up from your present level. **Thank you.**

Household Annual Income	1% Monthly Giving	5% Monthly Giving	10% Monthly Giving
of \$ 20,000	\$ 16	\$ 83	\$ 166
of \$ 30,000	\$ 25	\$ 125	\$ 250
of \$ 40,000	\$ 34	\$ 167	\$ 333
of \$ 50,000	\$ 42	\$ 208	\$ 417
<b>Sacramento Median of \$ 56,813</b>	<b>\$ 47</b>	<b>\$ 237</b>	<b>\$ 473</b>
of \$ 60,000	\$ 50	\$ 250	\$ 500
of \$ 75,000	\$ 63	\$ 315	\$ 625
of \$ 100,000	\$ 83	\$ 417	\$ 833
of \$ 150,000	\$ 125	\$ 625	\$ 1,250

I/We want to grow in faith and actively invest in Christ's mission by making the following monetary estimate of giving for 2021:

**(Circle One)**

Amount \$ \_\_\_\_\_ per *week month quarter year* Envelope No. \_\_\_\_\_

Name(s) \_\_\_\_\_

Phone # \_\_\_\_\_

Address \_\_\_\_\_

E-mail \_\_\_\_\_

I/we are unable to make an estimate at this time; however, I/we will continue to support Westminster with prayers and give as able.

Session has decided that the pastor and stewardship chair, as well as the church treasurer, should know pledge amounts for members. This will help us better run stewardship campaigns. However, you can opt out of this change. Check this box if you do not want the pastor and stewardship chair to know your pledge amount. Your estimate for 2020 is a statement of intent and may be increased or decreased, as you decide or circumstance warrant.

**Donate online:** [westminsac.org/donate-now](https://westminsac.org/donate-now)